

Specs:

Bedrooms:	4
Bathrooms:	3
Square Footage:	3,128 Sq.Ft.
First Level:	1,334 Sq.Ft.
Second Level:	1,794 Sq.Ft.
Width:	45'-10"
Depth:	45'-11"

Options Shown:

- | | |
|---------------------------------|------------------------------------|
| 1 Covered Porch | 9 Owners Suite Tray Ceiling |
| 2 Screened in Porch | 10 Bonus Room Closet |
| 3 Sunroom (Adds 168 Sq.Ft.) | 11 Side View Window |
| 4 Sunroom 'B' (Adds 240 Sq.Ft.) | 12 Built-In at Stair |
| 5 Side Load Garage | 13 Bath-3 Double Vanity |
| 6 Coffered Ceiling | 14 Attic Storage From Owners Suite |
| 7 Open Railing-Main Level | 15 Attic Storage From Hall |
| 8 Open Railing-Upper Level | |

Watercolors, illustrations, and floor plans are for marketing purposes only and are subject to change at builder's discretion. Square footage is outside veneer and should be independently verified. This is not a legal document.
4/10/2020 11:36:03 AM

FLOOR PLAN: HUNTINGTON TRANSITIONAL

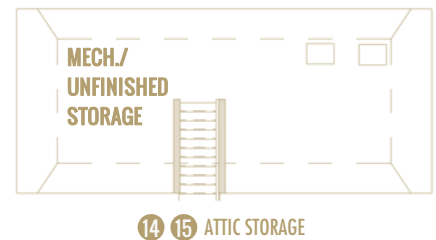
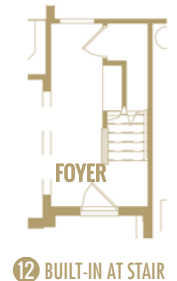
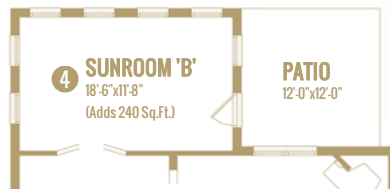
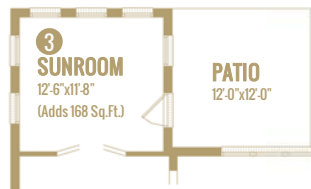
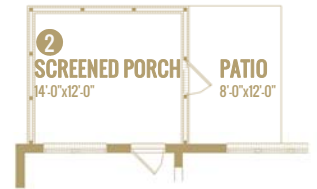
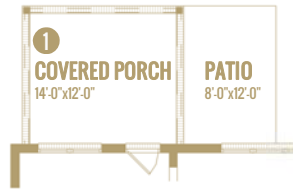
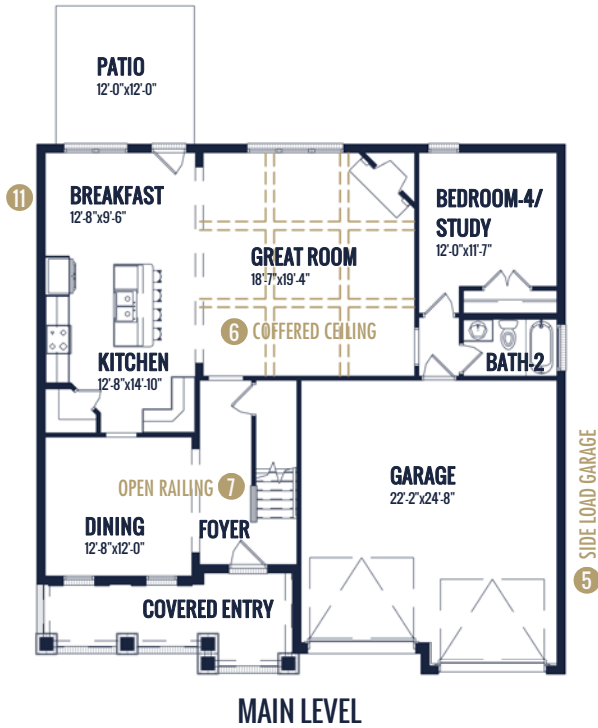

Watercolors, illustrations, and floor plans are for marketing purposes only and are subject to change at builder's discretion. Square footage is outside veneer and should be independently verified. This is not a legal document. 4/10/2020 11:36:07 AM